# LST- Streckenband Tegernsee-Bahn Betriebs GmbH

Stand: 07.05.2021

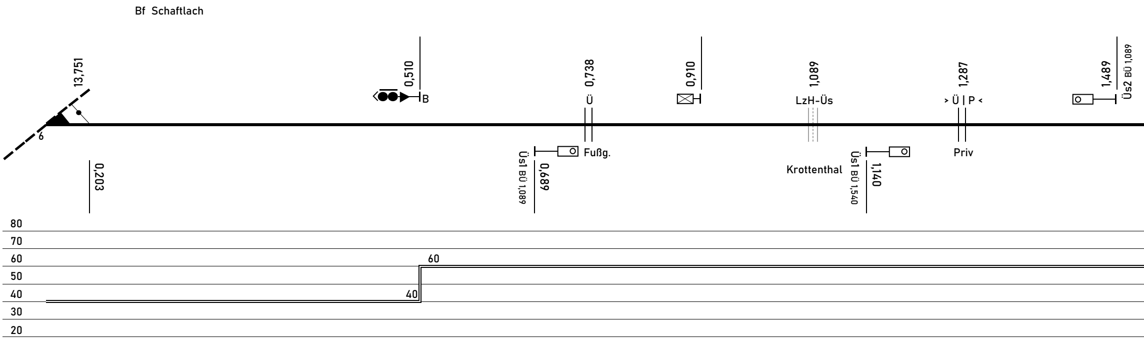
Bf Schaftlach
13,751
6
0,203
0,510
B
0,738
Ü
Üs1 BÜ 1,089
0,689
Fußg.
0,910
1,089
LzH-Üs
Krottenthal
Üs1 BÜ 1,540
1,140
1,287
> Ü | P <
Priv
1,489
Üs2 BÜ 1,089
80
70
60
50
40
30
20
60
40

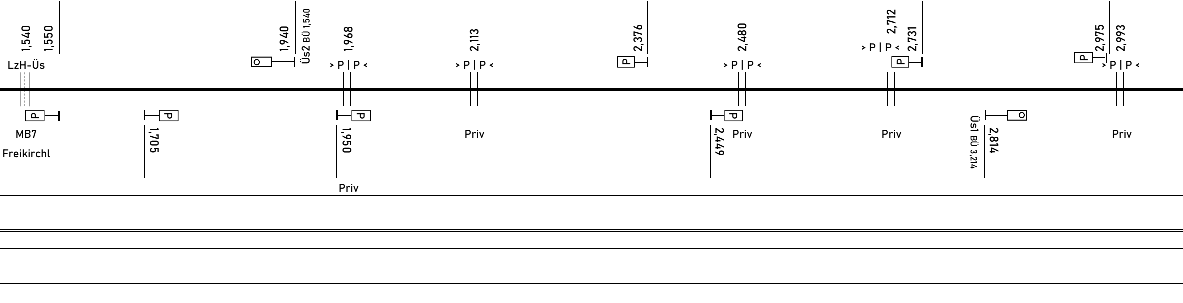
1,540
1,550
LzH-Üs
P
MB7
Freikirchl
P
1,705
O
1,940
Üs2 BÜ 1,540
1,968
> P | P <
P
1,950
Priv
2,113
> P | P <
Priv
P
2,376
P
2,449
2,480
> P | P <
Priv
> P | P <
2,712
2,731
P
Priv
O
Üs1 BÜ 3,214
2,814
P
2,975
2,993
> P | P <
Priv

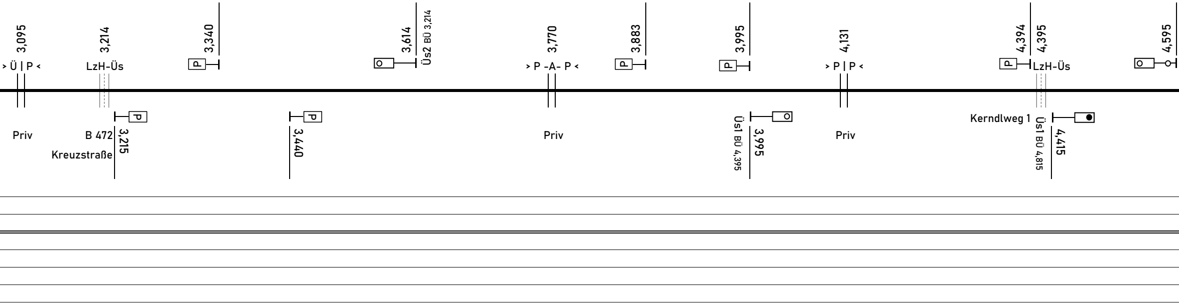
3,095
> Ü | P <
Priv
3,214
LzH-Üs
B 472
Kreuzstraße
3,215
3,340
3,440
3,614
Üs2 BÜ 3,214
3,770
> P -A- P <
Priv
3,883
3,995
Üs1 BÜ 4,395
3,995
4,131
> P | P <
Priv
4,394
4,395
LzH-Üs
Kerndlweg 1
Üs1 BÜ 4,815
4,415
4,595

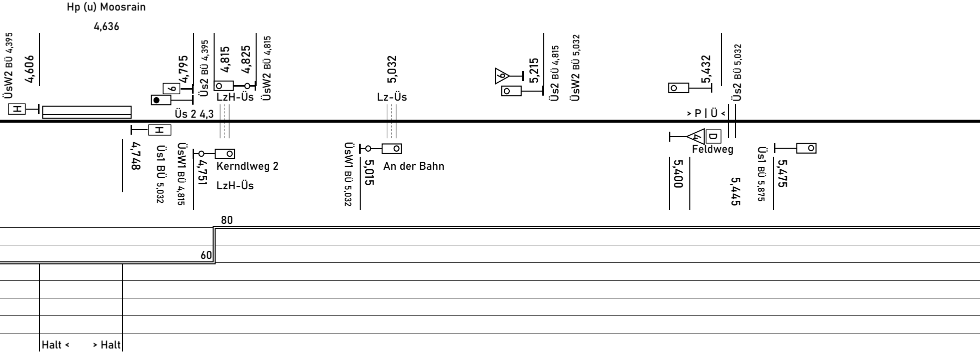
Hp (u) Moosrain
4,636
ÜsW2 BÜ 4,395
4,606
H
6
4,795
Üs2 BÜ 4,395
4,815
4,825
ÜsW2 BÜ 4,815
LzH-Üs
Üs 2 4,3
5,032
Lz-Üs
9
5,215
Üs2 BÜ 4,815
ÜsW2 BÜ 5,032
5,432
Üs2 BÜ 5,032
> P | Ü <
H
4,748
Üs1 BÜ 5,032
ÜsW1 BÜ 4,815
4,751
Kerndlweg 2
LzH-Üs
ÜsW1 BÜ 5,032
5,015
An der Bahn
4
D
Feldweg
5,400
5,445
Üs1 BÜ 5,875
5,475
80
60
Halt <
> Halt

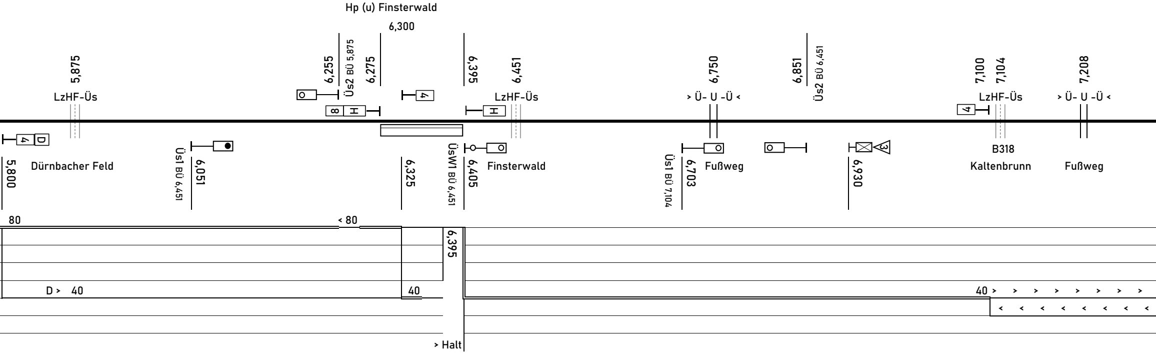
Hp (u) Finsterwald
6,300
5,875
LzHF-Üs
6,255
Üs2 BÜ 5,875
6,275
6,395
6,451
LzHF-Üs
6,750
> Ü- U -Ü <
6,851
Üs2 BÜ 6,451
7,100
7,104
LzHF-Üs
7,208
> Ü- U -Ü <
4
D
8
H
H
4
4
3
5,800
Dürnbacher Feld
Üs1 BÜ 6,451
6,051
6,325
ÜsW1 BÜ 6,451
6,405
Finsterwald
Üs1 BÜ 7,104
6,703
Fußweg
6,930
B318
Kaltenbrunn
Fußweg
80
< 80
6,395
D > 40
40
40 > > > > > > > >
< < < < < < < <
> Halt

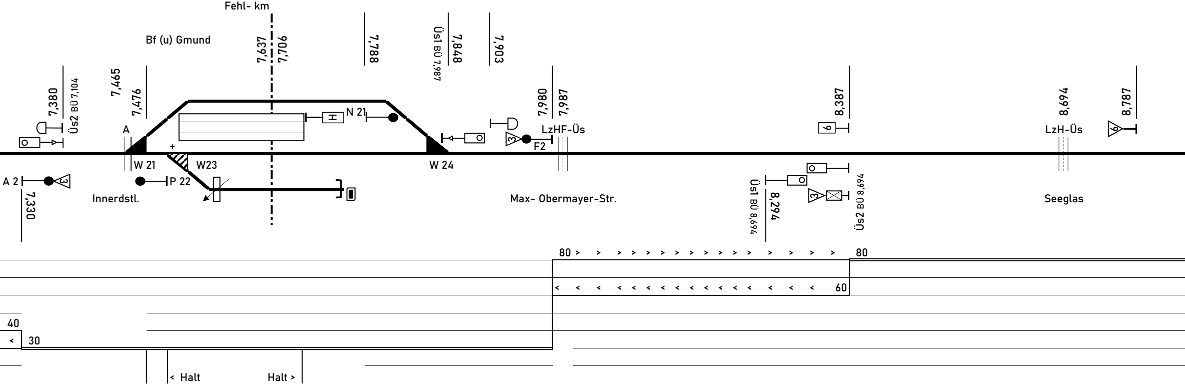
Fehl- km
Bf (u) Gmund
7,637
7,706
7,788
Üs1 BÜ 7,987
7,848
7,903
7,380
Üs2 BÜ 7,104
7,465
7,476
7,980
7,987
8,387
8,694
8,787
A
N 21
LzHF-Üs
3
F2
9
LzH-Üs
9
W 21
W23
W 24
A 2
3
P 22
Innerdstl.
Max- Obermayer-Str.
Seeglas
7,330
Üs1 BÜ 8,694
8,294
3
Üs2 BÜ 8,694
80
80
60
40
30
< Halt
Halt >

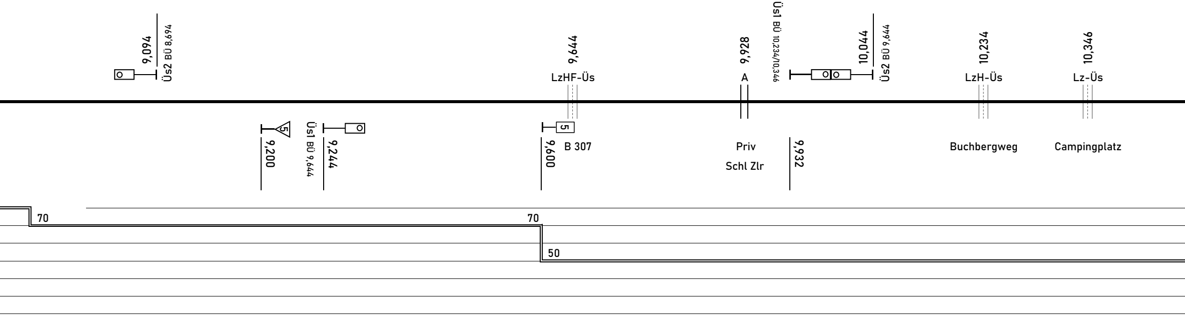
9,094
Üs2 BÜ 8,694
5
9,200
Üs1 BÜ 9,644
9,244
5
9,600
B 307
9,644
LzHF-Üs
9,928
A
Priv
Schl Zlr
Üs1 BÜ 10,234/10,346
9,932
10,044
Üs2 BÜ 9,644
10,234
LzH-Üs
Buchbergweg
10,346
Lz-Üs
Campingplatz
70
70
50

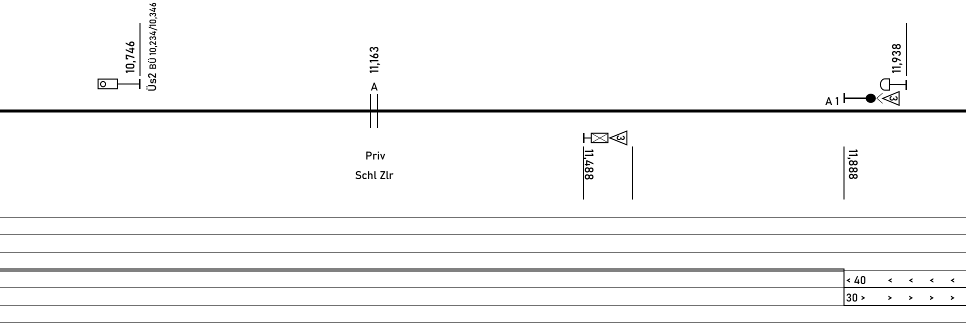
10,746
Üs2 BÜ 10,234/10,346
11,163
A
Priv
Schl Zlr
3
11,488
A 1
3
11,938
11,888
< 40 < < < <
30 > > > > >

Anlage 1.14

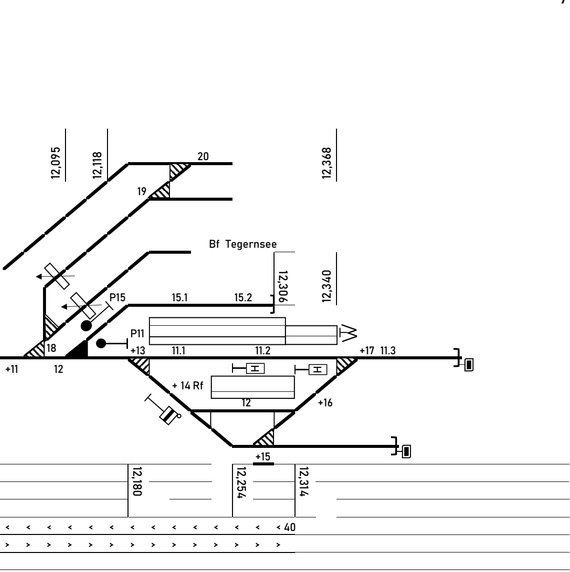
12,095
12,118
20
19
12,368
Bf Tegernsee
12,306
12,340
P15
15.1
15.2
P11
+13
11.1
11.2
+17
11.3
18
+11
12
+ 14 Rf
12
+16
+15
12,180
12,254
12,314
40