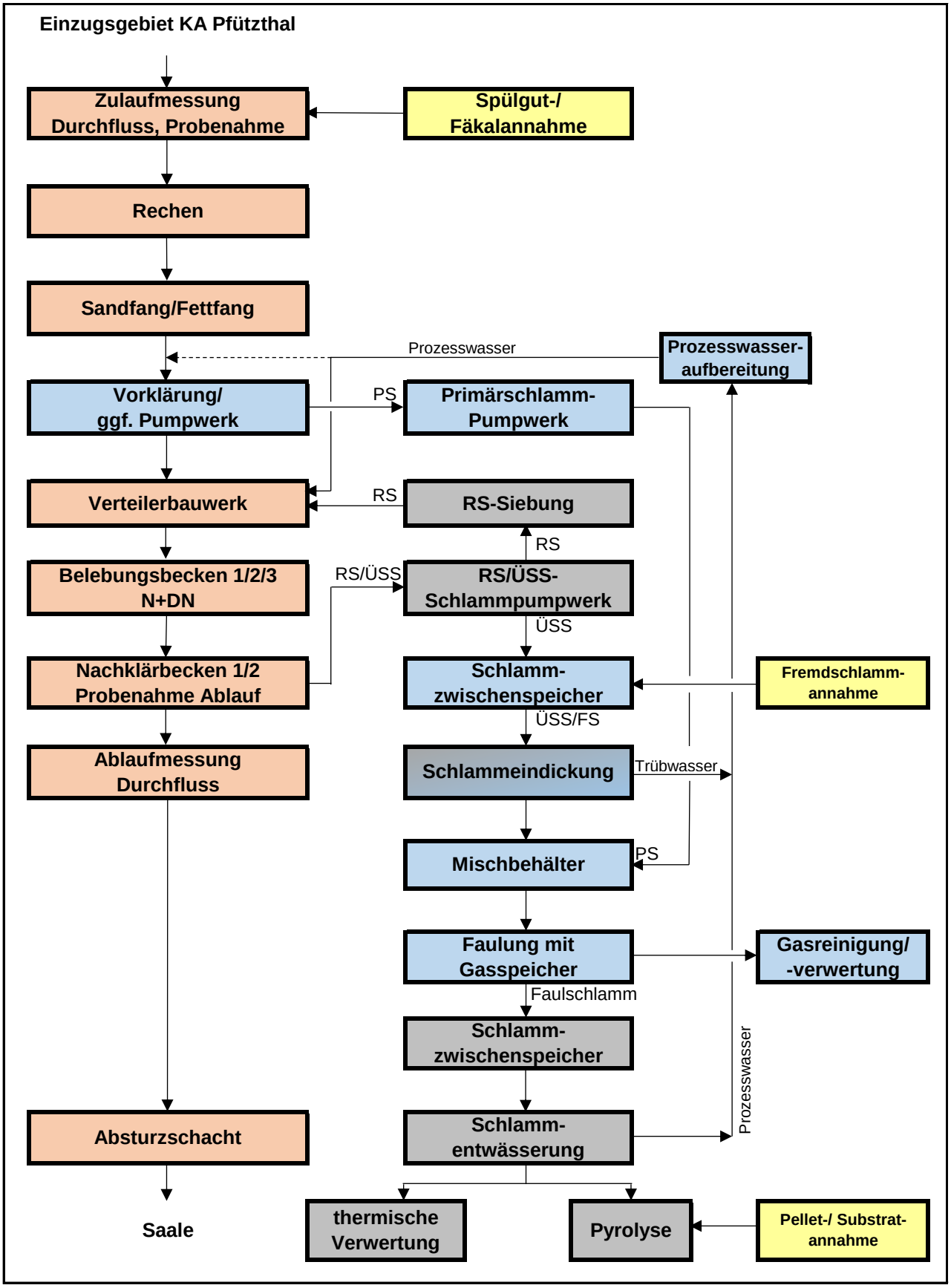Verfahrensschema Planung: